

1st Generation

1. **Homer M Culver** was born on Aug. 25, 1891 in Washtenaw Co, MI and died on Jan. 3, 1968 in Branch Co, MI. He married **Grace O Randall** on Jun. 6, 1917 in Bridgewater Twp, Washtenaw Co, MI. **Grace O**, daughter of **Frederic Norman "Fred" Randall** and **Florence Maransa "Flora" Every**, was born on Feb. 19, 1898 in Bridgewater Twp, Washtenaw Co, MI and died on Dec. 23, 1988 in Coldwater, Branch Co, MI.



Children of **Homer M Culver** and **Grace O Randall**

- i. 2. **Florence Culver** was born on Sep. 2, 1919 in Tekonsha, Calhoun Co, MI and died on Sep. 2, 1919 in Tekonsha, Calhoun Co, MI.
- ii. 3. **Carol Janice Culver** was born on Mar. 1, 1921 in Tekonsha, Calhoun Co, MI.
- iii. 4. **Eleanor Grace Culver** was born on Apr. 5, 1922 in Tekonsha, Calhoun Co, MI and died on Nov. 24, 2014 in Coldwater, Branch, MI.
- iv. 5. **David Wayne Culver** was born on Nov. 16, 1924 in Tekonsha, Calhoun Co, MI and died on Nov. 7, 2007 in Oak Lawn, Cook Co, IL.
- v. 6. **Kenneth Randall Culver** was born on Dec. 18, 1925 in Tekonsha, Calhoun Co, MI and died on Aug. 1, 1992 in Red Wing, Goodhue Co, MN.

2nd Generation (Children)

2. **Florence Culver** was born on Sep. 2, 1919 in Tekonsha, Calhoun Co, MI and died on Sep. 2, 1919 in Tekonsha, Calhoun Co, MI.



3. **Carol Janice Culver** was born on Mar. 1, 1921 in Tekonsha, Calhoun Co, MI. She married **Kenneth Alexander "Ken" Walbeck** on Dec. 22, 1940. **Kenneth Alexander "Ken"**, son of **Howell Walbeck** and **Alice Belle Alexander**, was born on Sep. 23, 1917 and died on Apr. 25, 1988 in Battle Creek, Calhoun Co, MI.

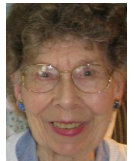

Children of **Carol Janice Culver** and **Kenneth Alexander "Ken" Walbeck**

- i. 7. **Kurt Barry Walbeck** was born on May 22, 1942 in Marshall, Calhoun Co, MI.
- ii. 8. **Keith Richard Walbeck** was born on May 18, 1944 in Marshall, Calhoun Co, MI.
- iii. 9. **Jill Diane Walbeck** was born on Nov. 6, 1945 in Marshall, Calhoun Co, MI.
- iv. 10. **Paula Carol Walbeck** was born on May 9, 1950 in Coldwater, Branch Co, MI.
- v. 11. **Deborah Dee "Debra" Walbeck** was born on Jun. 29, 1951 in Coldwater, Branch Co, MI.

4. **Eleanor Grace Culver** was born on Apr. 5, 1922 in Tekonsha, Calhoun Co, MI and died on Nov. 24, 2014 in Coldwater, Branch, MI. She married **Harold E Patch** in 1943. **Harold E**, son of **Royal Elmer Patch** and **Beulah Mae Michael**, was born on Jan. 31, 1913 in Coldwater, Branch Co, MI and died in Oct. 1999 in Coldwater, Branch Co, MI.

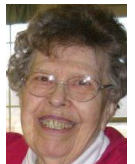

Children of **Eleanor Grace Culver** and **Harold E Patch**

- i. 12. **Jerry Lee Patch** was born on Jun. 5, 1945 in Coldwater, Branch Co, MI.
- ii. 13. **Bonnie Jean Patch** was born on Dec. 6, 1947 in Coldwater, Branch Co, MI.
- iii. 14. **Linda Sue Patch** was born on Mar. 22, 1949 in Coldwater, Branch Co, MI.
- iv. 15. **Carol Ann Patch** was born on Jun. 15, 1950 in Coldwater, Branch Co, MI.
- v. 16. **Treva Joy Patch** was born on Dec. 13, 1952 in Coldwater, Branch Co, MI.

Descendants of: Homer M Culver

5. **David Wayne Culver** was born on Nov. 16, 1924 in Tekonsha, Calhoun Co, MI and died on Nov. 7, 2007 in Oak Lawn, Cook Co, IL. He married **Nancy Henning** on Jun. 16, 1948. **Nancy**, daughter of **Frederich C Henning** and **Ada Fritsch**, was born on May 15, 1926 in IL and died on Jul. 3, 2013 in IL.



Children of **David Wayne Culver** and **Nancy Henning**

- i. 17. **Steven Randall "Steve" Culver** was born on Apr. 25, 1949 in Highland Park, Lake Co, IL.
- ii. 18. **Chad Frederick Culver** was born on May 13, 1951 in Highland Park, Lake Co, IL.
- iii. 19. **Peter Wayne Culver** was born on May 29, 1954.

6. **Kenneth Randall Culver** was born on Dec. 18, 1925 in Tekonsha, Calhoun Co, MI and died on Aug. 1, 1992 in Red Wing, Goodhue Co, MN. He married **Marian Ann Lamssies** on Sep. 9, 1950. **Marian Ann**, daughter of **Albert Lamssies** and **Eleanor Spivak**, was born on Dec. 18, 1927 in South Haven, MI and died on Mar. 15, 1991 in Red Wing, Goodhue Co, MN.



Children of **Kenneth Randall Culver** and **Marian Ann Lamssies**

- i. 20. **Cynthia Ann Culver** was born on Nov. 13, 1951 in Lansing, Ingham Co, MI and died on Feb. 27, 2008.
- ii. 21. **Mary Beth Culver** was born on May 12, 1953 in Lansing, Ingham Co, MI.
- iii. 22. **Michael Robert "Mike" Culver** was born on Mar. 4, 1955 in Lansing, Ingham Co, MI.
- iv. 23. **Kathleen Marie "Kay" Culver** was born on Dec. 31, 1959 in Wayne Co, MI.
- v. 24. **Janet Ellen Culver** was born on Sep. 25, 1962 in Wayne Co, MI.

3rd Generation (Grandchildren)

7. **Kurt Barry Walbeck** was born on May 22, 1942 in Marshall, Calhoun Co, MI. He married **Linda Juanita Taylor** on Sep. 9, 1967 in Hot Springs, AR. **Linda Juanita**, daughter of **Earl Raymond Taylor** and **Etta Lucille Eastlack**, was born on Sep. 14, 1942 in Hot Springs, Garland Co, AR.



Children of **Kurt Barry Walbeck** and **Linda Juanita Taylor**

- i. 25. **Kelly Lynn Walbeck** was born on Jul. 28, 1974 in Battle Creek, Calhoun Co, MI.
- ii. 26. **Gayle Elizabeth Walbeck** was born on May 30, 1976 in Battle Creek, Calhoun Co, MI.

8. **Keith Richard Walbeck** was born on May 18, 1944 in Marshall, Calhoun Co, MI. He married **Sharon Sue Brown** on Jun. 25, 1966. **Sharon Sue**, daughter of **Darrell Lavon Brown** and **Donna May Farris**, was born on May 1, 1946 in Coldwater, Branch Co, MI.



Children of **Keith Richard Walbeck** and **Sharon Sue Brown**

- i. 27. **Mark Kenneth Walbeck** was born on Sep. 17, 1970.
- ii. 28. **Melissa Renee Walbeck** was born on Mar. 22, 1974.

9. **Jill Diane Walbeck** was born on Nov. 6, 1945 in Marshall, Calhoun Co, MI. She married **Thomas Lee "Tom" Kattau** on Dec. 19, 1970 in Warren Hills Christian Church, Indianapolis, Marion Co, IN. **Thomas Lee "Tom"**, son of **Harold Otto Kattau, Sr.** and **Nova Leah Davis**, was born on May 15, 1944 in Indianapolis, IN.



Descendants of: Homer M Culver

Children of **Jill Diane Walbeck** and **Thomas Lee "Tom" Kattau**

- i. 29. **Kendra Leigh Kattau** was born on Feb. 13, 1973 in Elkhart, Elkhart Co, IN.
- ii. 30. **Brent David Kattau** was born on Feb. 28, 1977 in Elkhart, Elkhart Co, IN.

10. **Paula Carol Walbeck** was born on May 9, 1950 in Coldwater, Branch Co, MI. She married **Ronald "Ron" William Bowman**. **Ronald "Ron" William**, son of **Marion J Bowman** and **Emma Jo Barker**, was born on Jul. 16, 1950 in Battle Creek, Calhoun Co, MI.

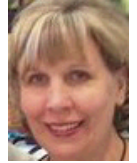

Children of **Paula Carol Walbeck** and **Ronald "Ron" William Bowman**

- i. 31. **Heather Lynn Bowman** was born on Sep. 7, 1972 in Decatur, Macon Co, IL.
- ii. 32. **Andrew Scott Bowman** was born on Nov. 10, 1975 in Ottawa, La Salle Co, IL.

11. **Deborah Dee "Debra" Walbeck** was born on Jun. 29, 1951 in Coldwater, Branch Co, MI. She married **Richard Haydn Williams**. **Richard Haydn**, son of **Haydn Elwyn Williams** and **Mrs (x) Williams**, was born on Feb. 25, 1949 in MI.



Children of **Deborah Dee "Debra" Walbeck** and **Richard Haydn Williams**

- i. 33. **David Haydn "Dave" Williams** was born on Jul. 1, 1979.
- ii. 34. **Brian Allan Williams** was born on Oct. 22, 1980.
- iii. 35. **Carl Paul Williams** was born on Jul. 21, 1985 in MI.

12. **Jerry Lee Patch** was born on Jun. 5, 1945 in Coldwater, Branch Co, MI. He married **Alona Brenda Cole** in Dec. 1971. **Alona Brenda**, daughter of **Peter Nile Cole** and **Helen Magdalena Adomatis**, was born on Oct. 29, 1945.



Children of **Jerry Lee Patch** and **Alona Brenda Cole**

- i. 36. **Weston Daniel Patch** was born on Oct. 6, 1973 in Provo, UT.
- ii. 37. **Laura Brenda "Elie Lara" Patch** was born on Feb. 12, 1975 in Provo, UT.
- iii. 38. **Marisa Grace Patch** was born on Jun. 6, 1977 in Provo, UT.
- iv. 39. **Marlena Janice Patch** was born on May 29, 1979 in Salt Lake City, UT.
- v. 40. **Jessica Lorraine "Jess" Patch** was born on Jun. 1, 1981 in Payson, UT.

13. **Bonnie Jean Patch** was born on Dec. 6, 1947 in Coldwater, Branch Co, MI. She married 1st **Timothy Allan Dennis** on Mar. 6, 1971. **Timothy Allan** was born on Apr. 3, 1945. She married 2nd **Jerrold Lee "Jerry" Roberts** on Feb. 4, 1979. **Jerrold Lee "Jerry"** was born on Jan. 10, 1953. She married 3rd **Glenn E Whitaker** on Aug. 14, 1986. **Glenn E** was born on Feb. 4, 1951.



Children of **Bonnie Jean Patch** and **Timothy Allan Dennis**

- i. 41. **Matthew Ryan Dennis** was born in 1977.

Children of **Bonnie Jean Patch** and **Jerrold Lee "Jerry" Roberts**

- ii. 42. **Justin Waylon Roberts** was born on Feb. 25, 1981 in Battle Creek, Calhoun Co, MI.
- iii. 43. **Stuart Lee Roberts** was born on Sep. 28, 1984 in Battle Creek, Calhoun Co, MI.

Children of **Bonnie Jean Patch** and **Glenn E Whitaker**

- iv. 44. **Matthew Harold Whitaker** was born on Apr. 22, 1987 in Coldwater, Branch Co, MI.

Descendants of: Homer M Culver

14. **Linda Sue Patch** was born on Mar. 22, 1949 in Coldwater, Branch Co, MI. She married 1st **Michael R Paton** on Mar. 27, 1971. **Michael R** was born on Jul. 10, 1949. She married 2nd **Mark Allen Hinman** on Mar. 3, 1979. **Mark Allen** was born on May 19, 1957. She married 3rd **William Alfred Tiefenbach** on Jun. 26, 1992 in Orlando, FL. **William Alfred**, son of **Alfred Tiefenbach** and **Doris H (x) Tiefenbach**, was born on Nov. 21, 1954.

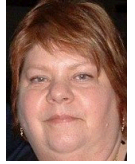

Children of **Linda Sue Patch** and **Mark Allen Hinman**

- i. 45. **Seth Royal Hinman** was born in Jun. 1980 in MI.
- ii. 46. **Nova Grace Hinman** was born in 1986 in MI.

15. **Carol Ann Patch** was born on Jun. 15, 1950 in Coldwater, Branch Co, MI. She married **Dwight Charles Woodman**. **Dwight Charles**, son of **Clarence Woodman** and **Anna Mae Morris**, was born on Dec. 19, 1947.



Children of **Carol Ann Patch** and **Dwight Charles Woodman**

- i. 47. **Audrey Lynne Woodman** was born on Nov. 2, 1970 in Coldwater, Branch Co, MI and died on Apr. 26, 2009 in Oaklawn Hospital, Marshall, Calhoun Co, MI.
- ii. 48. **Luke David Woodman** was born on May 19, 1979 in Coldwater, Branch Co, MI.

16. **Treva Joy Patch** was born on Dec. 13, 1952 in Coldwater, Branch Co, MI. She married **William C "Bill" Paris** on Jun. 20, 1987. **William C "Bill"**, son of **Jerome Paris** and **Shirley (x) Paris**, was born in Jan. 1950.

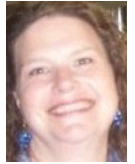

Children of **Treva Joy Patch** and **William C "Bill" Paris**

- i. 49. **Andrew William "Andy or Drew" Paris** was born on Apr. 21, 1977.
- ii. 50. **Joseph Nicholas "Joe" Paris** was born on May 6, 1988.
- iii. 51. **Angela Louise Paris** was born on Jun. 26, 1989.

17. **Steven Randall "Steve" Culver** was born on Apr. 25, 1949 in Highland Park, Lake Co, IL. He married **Sandra L "Sandy" Kramer**.

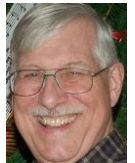

Children of **Steven Randall "Steve" Culver** and **Sandra L "Sandy" Kramer**

- i. 52. **Melissa Culver** was born on Dec. 8, 1980 and died on Jun. 23, 1996 in IL.
- ii. 53. **Audrey Lynn Culver** was born on Jun. 9, 1985.

18. **Chad Frederick Culver** was born on May 13, 1951 in Highland Park, Lake Co, IL. He married **Laurel Homan**. **Laurel** was born on Jan. 27, 1952.



Children of **Chad Frederick Culver** and **Laurel Homan**

- i. 54. **Janell M Culver** was born on Aug. 21, 1978.
- ii. 55. **David M "Dave" Culver** was born on May 27, 1981.
- iii. 56. **Michael Culver** was born on Nov. 28, 1985.

Descendants of: Homer M Culver

19. **Peter Wayne Culver** was born on May 29, 1954. He married **Patricia A "Patti" Nawrocki** on May 22, 1975. **Patricia A "Patti"**, daughter of **Joseph Scott Nawrocki** and **Mary Mercedes Rau**, was born on Feb. 18, 1955.



Children of **Peter Wayne Culver** and **Patricia A "Patti" Nawrocki**

- i. 57. **Sarah Christine Culver** was born on Jan. 23, 1989 in Kansas City, Jackson Co, MO.
- ii. 58. **Joshua "Josh" Culver** was born on Jun. 20, 1993 in Overland Park, Johnson Co, KS.

20. **Cynthia Ann Culver** was born on Nov. 13, 1951 in Lansing, Ingham Co, MI and died on Feb. 27, 2008.



21. **Mary Beth Culver** was born on May 12, 1953 in Lansing, Ingham Co, MI. She married **Paul Kim Windrath** on Oct. 25, 1980. **Paul Kim** was born on Feb. 17, 1954.



22. **Michael Robert "Mike" Culver** was born on Mar. 4, 1955 in Lansing, Ingham Co, MI. He married 1st **Patricia Ann "Pat" Mansour** on May 9, 1981. **Patricia Ann "Pat"** was born in 1953. He married 2nd **Cheryl Ann Mancogna**. **Cheryl Ann**, daughter of **Giovanni Stevan Mancogna** and **Dolores Joan (x) Mancogna**, was born on Jun. 4, 1956.



23. **Kathleen Marie "Kay" Culver** was born on Dec. 31, 1959 in Wayne Co, MI. She married **Gerard Paul Carmody**. **Gerard Paul**, son of **Michael J Carmody** and **Helen Frances (x) Carmody**, was born in Jun. 1960.



Children of **Kathleen Marie "Kay" Culver** and **Gerard Paul Carmody**

- i. 59. **Joshua Carmody** was born on Sep. 12, 1982.
- ii. 60. **Nathaniel Paul "Nate" Carmody** was born on Aug. 30, 1984.
- iii. 61. **Thaddeus Michael James Carmody** was born on Jun. 27, 1988.
- iv. 62. **Jeremiah Gerard Carmody** was born on Aug. 21, 1990.
- v. 63. **Bethany Theodora Carmody** was born on May 18, 1992.
- vi. 64. **Benjamin "Ben" Carmody**.
- vii. 65. **Hannah Carmody**.

24. **Janet Ellen Culver** was born on Sep. 25, 1962 in Wayne Co, MI. She married **William T "Bill" Poulos**. **William T "Bill"** was born on Sep. 21, 1960.



Children of **Janet Ellen Culver** and **William T "Bill" Poulos**

- i. 66. **Jackson Bradley Poulos** was born on Jul. 11, 1994.

4th Generation (Great-grandchildren)

25. **Kelly Lynn Walbeck** was born on Jul. 28, 1974 in Battle Creek, Calhoun Co, MI.

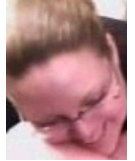

26. **Gayle Elizabeth Walbeck** was born on May 30, 1976 in Battle Creek, Calhoun Co, MI.

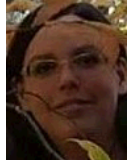

27. **Mark Kenneth Walbeck** was born on Sep. 17, 1970. He married 1st **Shawn Marie Minne**. **Shawn Marie** was born in 1964. He married 2nd **Shari Susan Foster**. **Shari Susan** was born in 1970. He married 3rd **Arran Kaye Root**. **Arran Kaye** was born in 1979.



Children of **Mark Kenneth Walbeck** and **Shari Susan Foster**

- i. 67. **Kaleb Walbeck**
- ii. 68. **Andrew "Drew" Walbeck**

28. **Melissa Renee Walbeck** was born on Mar. 22, 1974.



29. **Kendra Leigh Kattau** was born on Feb. 13, 1973 in Elkhart, Elkhart Co, IN. She married **Jason C Smith**. **Jason C**, son of **James Thomas Smith** and **Connie L (x) Smith**, was born on Dec. 3, 1973.



Children of **Kendra Leigh Kattau** and **Jason C Smith**

- i. 69. **Nicholas Christiaan "Nickle Pickle" Smith** was born on Oct. 30, 2003.
- ii. 70. **Blake "Beezle" Smith** was born in 2005.
- iii. 71. **Alexis Elizabeth "Lexi" Smith** was born on Apr. 7, 2009 in St Vincent Hosp, Indianapolis, Marion Co, IN.

30. **Brent David Kattau** was born on Feb. 28, 1977 in Elkhart, Elkhart Co, IN. He married 1st **Elizabeth E Pedler** in 2002. **Elizabeth E** was born on Jun. 13, 1977. He married 2nd **Jennifer E "Jen" Snell** in 2014. **Jennifer E "Jen"** was born in 1979.

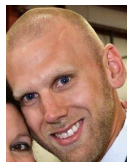

Children of **Brent David Kattau** and **Elizabeth E Pedler**

- i. 72. **Layla Kattau** was born on Sep. 27, 2004.
- ii. 73. **Marley Kattau** was born in 2007.

Descendants of: Homer M Culver

Children of **Brent David Kattau** and **Jennifer E "Jen" Snell**

- iii. 74. **Ava Madeline Kattau** was born on Sep. 17, 2014 in Elkhart General Hospital, Elkhart Co, IN.
- iv. 75. **Rhys Andrew Kattau** was born on Sep. 17, 2014 in Elkhart General Hospital, Elkhart Co, IN.

31. **Heather Lynn Bowman** was born on Sep. 7, 1972 in Decatur, Macon Co, IL.



32. **Andrew Scott Bowman** was born on Nov. 10, 1975 in Ottawa, La Salle Co, IL. He married **Miranda Jean Anderson** on Sep. 8, 2012 in Evergreen Gardens, Bellingham, WA. **Miranda Jean** was born on Jun. 6, 1985.



Children of **Andrew Scott Bowman** and **Miranda Jean Anderson**

- i. 76. **Elliott Grey Bowman** was born on Feb. 12, 2014 in WA.

33. **David Haydn "Dave" Williams** was born on Jul. 1, 1979. He married **Naomi Kay Keck**. **Naomi Kay**, daughter of **Kevin Troy Keck** and **Sharon Kay (x) Keck**, was born in Jun. 1982.

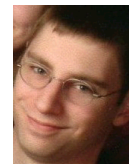

34. **Brian Allan Williams** was born on Oct. 22, 1980.



35. **Carl Paul Williams** was born on Jul. 21, 1985 in MI. He married **Erin Nicole Sellers** in 2012. **Erin Nicole** was born in 1986.



Children of **Carl Paul Williams** and **Erin Nicole Sellers**

- i. 77. **Maverick Williams** was born on Apr. 7, 2012 in MI.

36. **Weston Daniel Patch** was born on Oct. 6, 1973 in Provo, UT. He married **Mika Kurahashi** on Sep. 7, 1996. **Mika** was born on Sep. 5, 1966 in Kishiwada-shi, Osaka, Japan.



Children of **Weston Daniel Patch** and **Mika Kurahashi**

- i. 78. **Leika Patch** was born in 1997.
- ii. 79. **Ethan Patch** was born on Oct. 10, 2003.
- iii. 80. **Owen Patch** was born on Oct. 10, 2003.

Descendants of: Homer M Culver

37. **Laura Brenda "Elie Lara" Patch** was born on Feb. 12, 1975 in Provo, UT.



Children of **Laura Brenda "Elie Lara" Patch**

- i. 81. **Michael Lauren Patch.**

38. **Marisa Grace Patch** was born on Jun. 6, 1977 in Provo, UT. She married **Alan Blake Sanderson**. **Alan Blake** was born on Feb. 25, 1979.

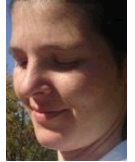

Children of **Marisa Grace Patch** and **Alan Blake Sanderson**

- i. 82. **Henry Alan Sanderson** was born on Sep. 11, 2002.
- ii. 83. **Rosemary Grace Sanderson** was born on Feb. 8, 2004.
- iii. 84. **Maldon Sanderson** was born in 2007.
- iv. 85. **Elias "Eli" Sanderson** was born in 2008.
- v. 86. **Ruth "Aurelia" Sanderson** was born in Dec. 2009.
- vi. 87. **George Sanderson** was born on Aug. 4, 2012.

39. **Marlena Janice Patch** was born on May 29, 1979 in Salt Lake City, UT.



40. **Jessica Lorraine "Jess" Patch** was born on Jun. 1, 1981 in Payson, UT.

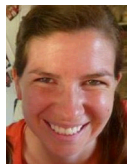

41. **Matthew Ryan Dennis** was born in 1977. He married **Carrie Ann Beattie**. **Carrie Ann** was born in 1973.



42. **Justin Waylon Roberts** was born on Feb. 25, 1981 in Battle Creek, Calhoun Co, MI.



43. **Stuart Lee Roberts** was born on Sep. 28, 1984 in Battle Creek, Calhoun Co, MI.



Descendants of: Homer M Culver

44. **Matthew Harold Whitaker** was born on Apr. 22, 1987 in Coldwater, Branch Co, MI.



45. **Seth Royal Hinman** was born in Jun. 1980 in MI.



46. **Nova Grace Hinman** was born in 1986 in MI.



47. **Audrey Lynne Woodman** was born on Nov. 2, 1970 in Coldwater, Branch Co, MI and died on Apr. 26, 2009 in Oaklawn Hospital, Marshall, Calhoun Co, MI. She married **Antonio Dominick "Tony" Vaccaro** on May 2, 1992 in Coldwater, Branch Co, MI. **Antonio Dominick "Tony"**, son of **Ralph Vaccaro** and **Barbara (x) Vaccaro**, was born on Mar. 28, 1971.



Children of **Audrey Lynne Woodman** and **Antonio Dominick "Tony" Vaccaro**
i. 88. **William Cody Vaccaro** was born on Mar. 23, 1992 in MI.

48. **Luke David Woodman** was born on May 19, 1979 in Coldwater, Branch Co, MI. He married 1st **Erica Renee McIntosh**. **Erica Renee** was born on May 28, 1979. He met 2nd **Brianna Case** in They are not married.. He partnered with 3rd **Lisa Renee Avery** in 1997 in They were not married, Lisa was a single mother. **Lisa Renee** was born in Jun. 1984.

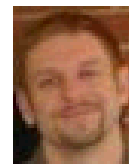

Children of **Luke David Woodman** and **Erica Renee McIntosh**
i. 89. **Jordyn Noelle Woodman** was born on Jun. 10, 2004 in MI.

Children of **Luke David Woodman** and **Lisa Renee Avery**
ii. 90. **Alex Woodman** was born on Jun. 5, 1998 in MI.

49. **Andrew William "Andy or Drew" Paris** was born on Apr. 21, 1977. He married **Sherry Elane Purdue** on Sep. 21, 2002. **Sherry Elane**, daughter of **Kenneth R "Ken" Purdue** and **Linda (x) Purdue**, was born on Aug. 27, 1978.



Children of **Andrew William "Andy or Drew" Paris** and **Sherry Elane Purdue**
i. 91. **Kailyne Joy Paris** was born on Sep. 30, 2003.
ii. 92. **Gabrielle Jean Paris** was born on Jan. 20, 2005.

Descendants of: Homer M Culver

50. **Joseph Nicholas "Joe" Paris** was born on May 6, 1988.

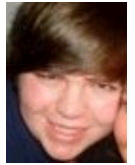

51. **Angela Louise Paris** was born on Jun. 26, 1989.

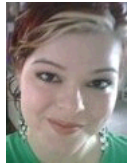

52. **Melissa Culver** was born on Dec. 8, 1980 and died on Jun. 23, 1996 in IL.



53. **Audrey Lynn Culver** was born on Jun. 9, 1985. She married **Alexander James-Talbot "Alex" Kincade** on Nov. 1, 2014. **Alexander James-Talbot "Alex"** was born in 1985.

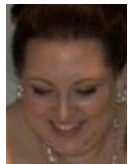

54. **Janell M Culver** was born on Aug. 21, 1978. She married 1st **Chad E Saville**. **Chad E** was born on Jul. 2, 1977. She partnered with 2nd **Ivan Andres Rodriguez** in 2013. **Ivan Andres** was born on Aug. 24, 1975.



Children of **Janell M Culver** and **Chad E Saville**

- i. 93. **Hailey Saville** was born on Apr. 10, 2001.
- ii. 94. **Quintin Saville**.

55. **David M "Dave" Culver** was born on May 27, 1981. He married **Kristi Lee Carlson**. **Kristi Lee** was born on Jan. 21, 1980.



Children of **David M "Dave" Culver** and **Kristi Lee Carlson**

- i. 95. **Mackenzie Culver** was born on May 12, 2011.
- ii. 96. **Morgan Jean Culver** was born on Jan. 12, 2013.
- iii. 97. **Elijah David Culver** was born on Jan. 12, 2015.

56. **Michael Culver** was born on Nov. 28, 1985. He married **Jessica Phillips** on Feb. 7, 2015 in WI. **Jessica** was born in 1987.



Descendants of: Homer M Culver

57. **Sarah Christine Culver** was born on Jan. 23, 1989 in Kansas City, Jackson Co, MO.



58. **Joshua "Josh" Culver** was born on Jun. 20, 1993 in Overland Park, Johnson Co, KS. He met **Allison Petty** in Jul. 2012 in They are not married..

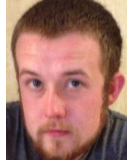

59. **Joshua Carmody** was born on Sep. 12, 1982.



60. **Nathaniel Paul "Nate" Carmody** was born on Aug. 30, 1984. He married **Sarah N (x) Carmody**.

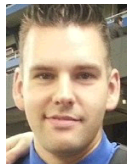

61. **Thaddeus Michael James Carmody** was born on Jun. 27, 1988. He became engaged to **Melody McComb**.

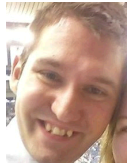

62. **Jeremiah Gerard Carmody** was born on Aug. 21, 1990.



63. **Bethany Theodora Carmody** was born on May 18, 1992.



64. **Benjamin "Ben" Carmody**.

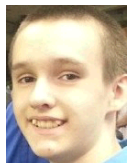

Descendants of: Homer M Culver

65. **Hannah Carmody**.

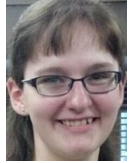

66. **Jackson Bradley Poulos** was born on Jul. 11, 1994.

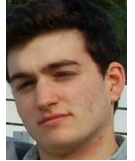

5th Generation (Great(2)-grandchildren)

67. **Kaleb Walbeck**. He married **Kandis Kay Milner** on Dec. 28, 2012.



68. **Andrew "Drew" Walbeck**.



69. **Nicholas Christiaan "Nickle Pickle" Smith** was born on Oct. 30, 2003.

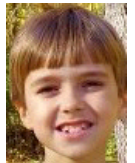

70. **Blake "Beezle" Smith** was born in 2005.

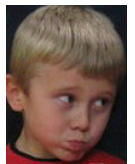

71. **Alexis Elizabeth "Lexi" Smith** was born on Apr. 7, 2009 in St Vincent Hosp, Indianapolis, Marion Co, IN.

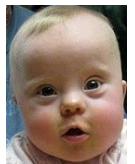

72. **Layla Kattau** was born on Sep. 27, 2004.



Descendants of: Homer M Culver

73. **Marley Kattau** was born in 2007.



74. **Ava Madeline Kattau** was born on Sep. 17, 2014 in Elkhart General Hospital, Elkhart Co, IN.

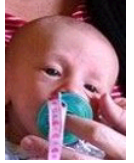

75. **Rhys Andrew Kattau** was born on Sep. 17, 2014 in Elkhart General Hospital, Elkhart Co, IN.

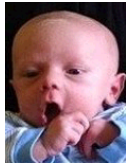

76. **Elliott Grey Bowman** was born on Feb. 12, 2014 in WA.

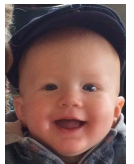

77. **Maverick Williams** was born on Apr. 7, 2012 in MI.

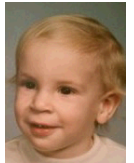

78. **Leika Patch** was born in 1997.



79. **Ethan Patch** was born on Oct. 10, 2003.

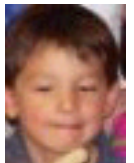

80. **Owen Patch** was born on Oct. 10, 2003.

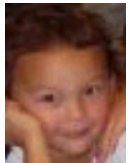

Descendants of: Homer M Culver

81. **Michael Lauren Patch.**



82. **Henry Alan Sanderson** was born on Sep. 11, 2002.

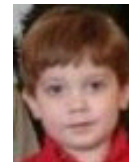

83. **Rosemary Grace Sanderson** was born on Feb. 8, 2004.

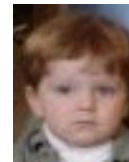

84. **Maldon Sanderson** was born in 2007.

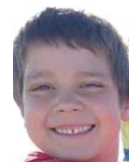

85. **Elias "Eli" Sanderson** was born in 2008.



86. **Ruth "Aurelia" Sanderson** was born in Dec. 2009.



87. **George Sanderson** was born on Aug. 4, 2012.



88. **William Cody Vaccaro** was born on Mar. 23, 1992 in MI.



Descendants of: Homer M Culver

89. **Jordyn Noelle Woodman** was born on Jun. 10, 2004 in MI.

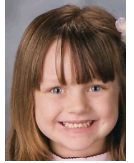

90. **Alex Woodman** was born on Jun. 5, 1998 in MI.

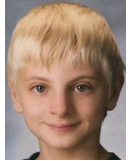

91. **Kailyne Joy Paris** was born on Sep. 30, 2003.

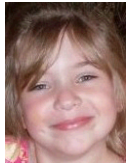

92. **Gabrielle Jean Paris** was born on Jan. 20, 2005.

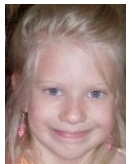

93. **Hailey Saville** was born on Apr. 10, 2001.

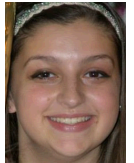

94. **Quintin Saville**.

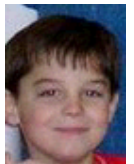

95. **Mackenzie Culver** was born on May 12, 2011.

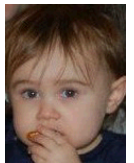

96. **Morgan Jean Culver** was born on Jan. 12, 2013.

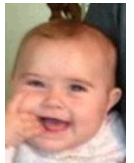

Descendants of: Homer M Culver

97. **Elijah David Culver** was born on Jan. 12, 2015.

